Moselle

Outdoor spotlight

MODEL: HA119104-01B

DESIGN DRAWING

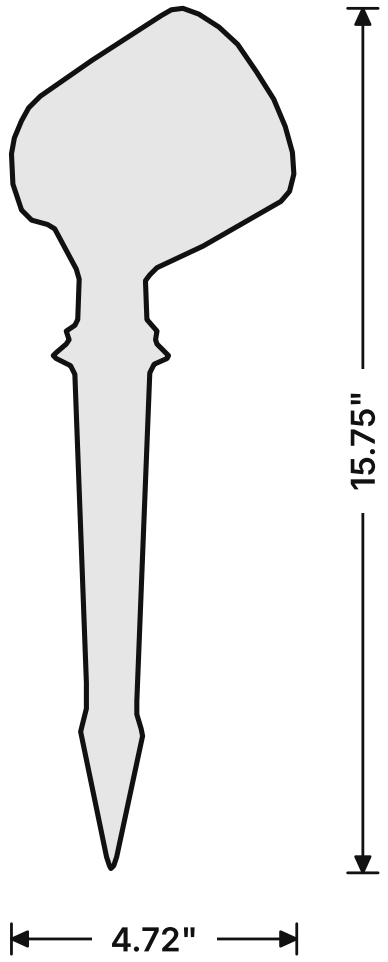

Read all instructions before you start, and keep them for future reference.

Installation precautions

1. Turn off the power at the breaker before you start, and check the wires are dead with a voltage tester.
2. If you are not sure how to wire it, have a licensed electrician do it. Follow local electrical codes.
3. Push the spike into firm ground, clear of buried pipes and cables.
4. For outdoor use, keep every connection inside a weatherproof box.

Tools needed

Phillips screwdriver

Wire stripper

Voltage tester

Step ladder

Parts list

CHECK ALL PARTS BEFORE YOU START

A ×1

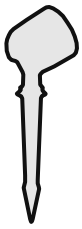

Outdoor spotlight

B ×1

Ground stake

Wiring

	Wire	House supply	Fixture
L	Live (hot)	black	black or marked wire
N	Neutral	white	white or ribbed wire
G	Ground	green or bare copper	green or green-yellow

Join each pair with wire connectors. Connect ground to the green screw on the bracket or plate if there is one.

Exploded view

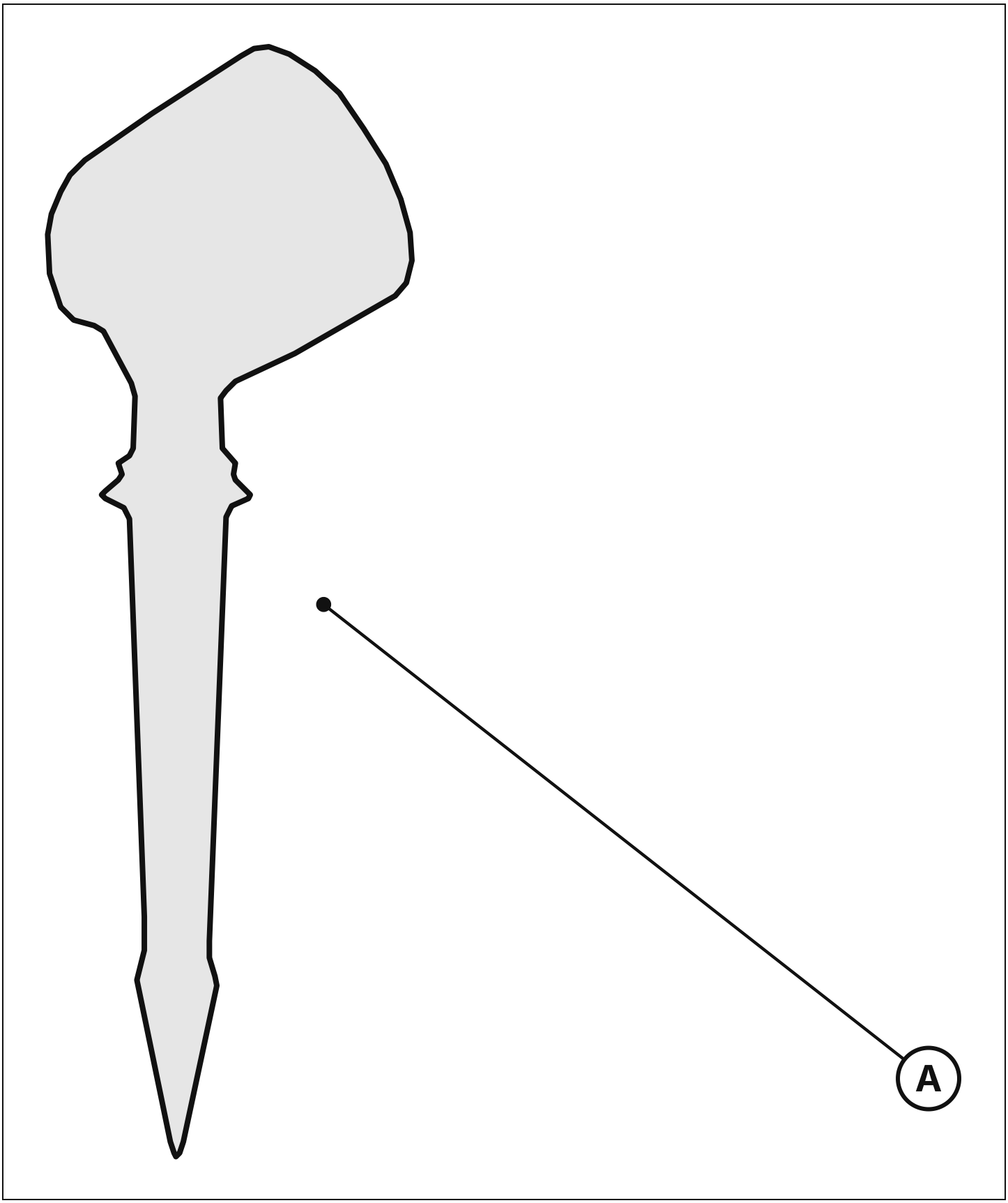

A Outdoor spotlight ×1

B Ground stake ×1

Installation

STEPS 1–3 OF 3

1

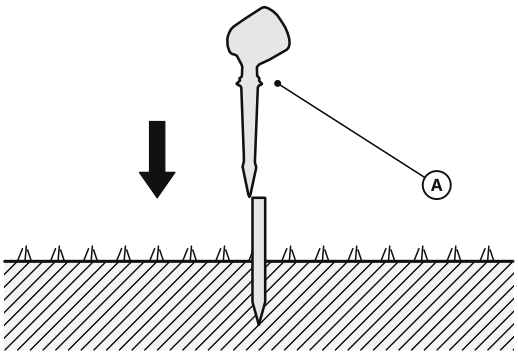

Push the spike (B) into the ground where you want the light.

2

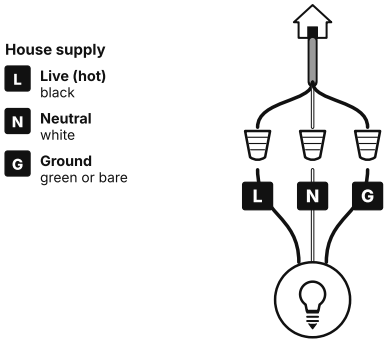

Connect the wires in a weatherproof box: L to L, N to N, G to G.

3

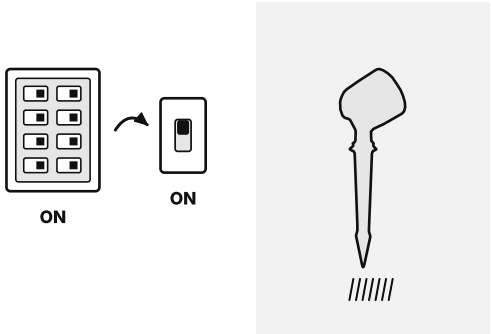

Turn the power on. Aim the head and tighten it.

Care

- Wipe the glass lens clean with a soft, damp cloth and dry it afterwards.
- Do not use abrasive cleaners on the lens or the finish.
- Clear leaves from around the head so it can shed heat.

Troubleshooting

Problem	What to do
Light does not come on	Check the breaker and wall switch. Turn the power off and check each wire connection is tight.
Light flickers	Turn the power off and re-make the connections. On a dimmable model, use an LED-rated dimmer.
Light leans	Re-set the spike straight in firm ground, then aim and tighten the head.

Need help?
Email info@norafurnish.com with your order number and a photo. A part missing or damaged? We will send a new one.

NoraFurnish